Leon Ho <leon.ho@lacity.org>

Fwd: Chatsworth Clean Up et al

Kelly Wakabayashi <kelly.wakabayashi@lacity.org>
To: Elena Stern <elena.stern@lacity.org>
Cc: Cecile Buncio <cecile.buncio@lacity.org>, Gabriel Miranda <gabriel.miranda@lacity.org>, Domingo Orosco <domingo.orosco@lacity.org>, Howard Wong <howard.wong@lacity.org>, "Jose
<leon.ho@lacity.org>, Sarah Bell <sarah.bell@lacity.org>, Mark Shin <mark.shin@lacity.org>, Eva Sung <eva.sung@lacity.org>

Hi Elena,

Per your request, please see the attached below regarding Downtown LA - South Alley 15th Street between Hooper and Central.

Attachments:
1. Alley_15th_CARE - 2019 09 30 (Spreadsheet)
2. Alley_15th_CARE - 2019 09 30 (Map)

If you have any questions, please let me know.

Thank you.

On Mon, Sep 30, 2019 at 1:56 PM Elena Stern <elena.stern@lacity.org> wrote:
Of course.....the best you can do is great.

On Mon, Sep 30, 2019 at 1:54 PM Kelly Wakabayashi <kelly.wakabayashi@lacity.org> wrote:
Hi Elena,

I don't believe we will be able to meet his deadline of 2:00 as we are still gathering data and we still need to go through the approval process before we can relea

Thank you.

On Mon, Sep 30, 2019 at 1:43 PM Elena Stern <elena.stern@lacity.org> wrote:
he just wondered if we may be able to get back to him by 2:00? I already gave him the other response on Nordhoff....

On Mon, Sep 30, 2019 at 1:04 PM Cecile Buncio <cecile.buncio@lacity.org> wrote:
We are working on it. We have a draft map prepared. Thanks.

On Mon, Sep 30, 2019, 1:00 PM Gabriel Miranda <gabriel.miranda@lacity.org> wrote:
+Cecile for SR Data

On Mon, Sep 30, 2019 at 12:52 PM Elena Stern <elena.stern@lacity.org> wrote:
Thanks Howard!!!

Does anyone have any SRs on the alley location?

On Mon, Sep 30, 2019 at 12:49 PM Jose P. Garcia <jose.garcia@lacity.org> wrote:
Thank you Chief Wong,
Elena, our response should short and sweet.

" Upon receipt of the complaint, and with information on hand, LASAN performed due diligence to 1) determine the extent of the health hazard 2) contact representatives of ou
collaboration with our partners 4) execute the plan and remove health hazards, trash and debris."

Chief Wong, please verify my statement so Ms Elena can push it out.

Thank you

On Mon, Sep 30, 2019, 12:33 PM Howard Wong <howard.wong@lacity.org> wrote:
Hi Elena,

1). Chatsworth - 19800 block of Nordhoff Place. It got cleaned out Friday night and as I understand it, the clean up continued through the weekend. Can you tell me wh
from Union Pacific that the area was theirs to maintain and clear out, so not sure how city sanitation got involved.
Response - Sanitation responded to conduct an initial survey of the area from a report of a homeless encampment fire. The area was surveyed and confirmed it
easement right of way. I also contacted the property owner, and Metro Link representative on Sanitations plan to remove trash and debris from the City's easem
remove the trash / debris and health hazards that started on Friday afternoon and was completed on Saturday afternoon. There was one former homeless encan
and other health hazards (propane tanks, syringes, etc). In addition, Sanitation also removed trash, debris, bulky items and hazardous substances from the City'
were cleaned, but the City did offer services to the unsheltered individuals trespassing on the property and offered to take trash and debris from them to prevent
Navigate LA Map of the area behind 19855 Nordhoff Place clean-up:

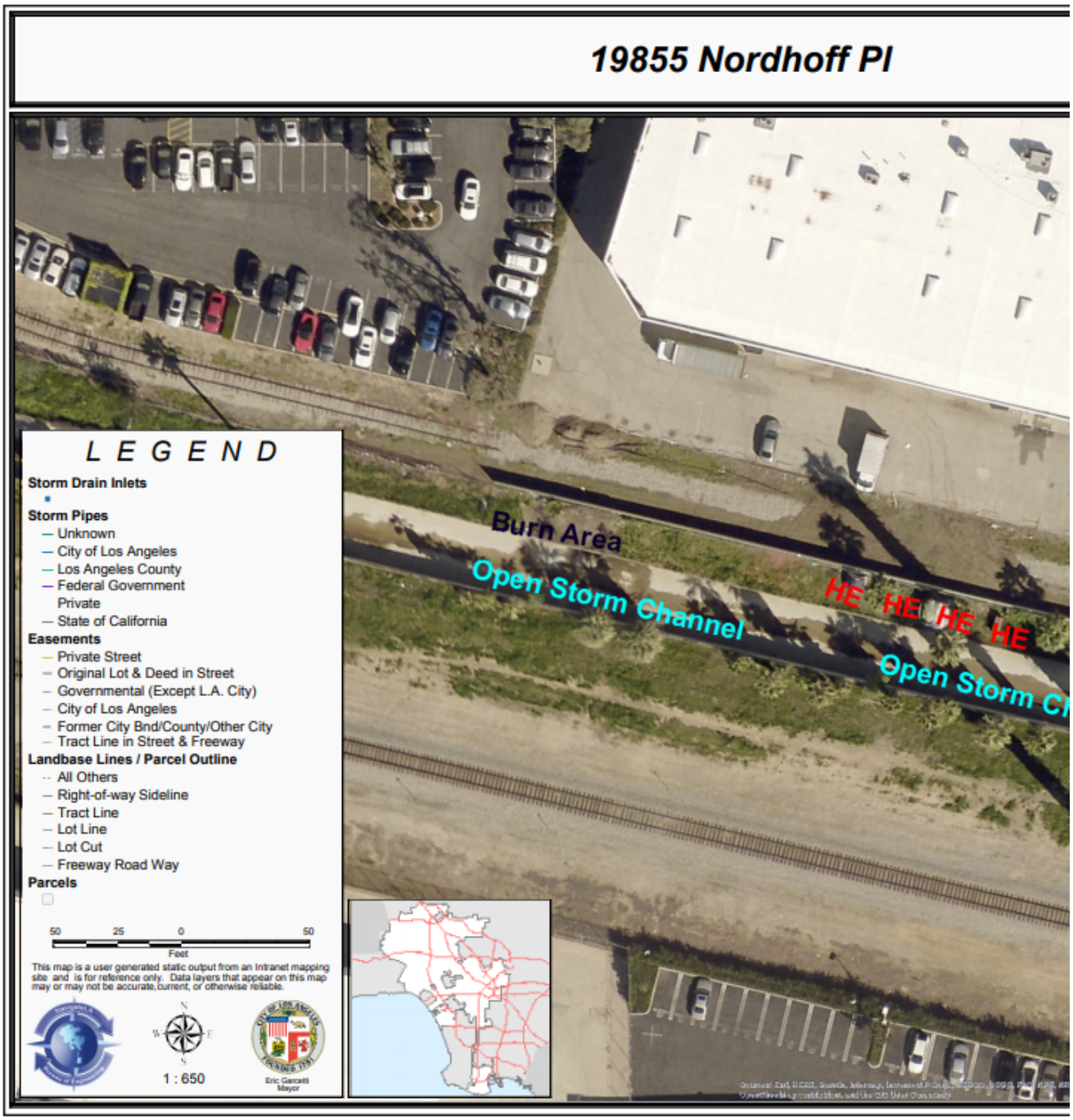

2). I do not have any information on the second location: Downtown LA - SOUTH ALLEY 15TH STREET BETWEEN HOOPER AND CENTRAL.

Contact me directly if you need any further information.

Regards,

On Mon, Sep 30, 2019 at 10:03 AM Elena Stern <elena.stern@lacity.org> wrote:

> I will forward to the Mayor's office under separate cover once we have drafted our response, as Rebecca was interested in this last week.
>
> Pepe, can you please provide me with the response to why we got involved?
>
> Kelly or Leon, can you please provide me with a history of that alley location?
>
> I know everyone is slammed, but we have to respond quickly to Streets of Shame reporters.....
>
> Thanks!
>
> ---------- Forwarded message ---------
> From: **Klemack, John (NBCUniversal)** <John.Klemack@nbcuni.com>
> Date: Mon, Sep 30, 2019 at 9:55 AM
> Subject: Chatsworth Clean Up et al
> To: Elena Stern <elena.stern@lacity.org>

Hi Elena! Happy Monday!

Couple questions for you.

Chatsworth - 19800 block of Nordhoff Place. It got cleaned out Friday night and as I understand it, the clean up continued through the weekend. Can you tell me who auth
Union Pacific that the area was theirs to maintain and clear out, so not sure how city sanitation got involved.

Downtown LA - SOUTH ALLEY 15TH STREET BETWEEN HOOPER AND CENTRAL - remember this spot? To my knowledge it still hasn't gotten cleaned or cleared afte

Busy day I'm sure. Please let me know if you can help with these questions.

Thanks!

John

John Cádiz Klemack
News Reporter / Reportero de Noticias
Social: Facebook/Twitter/Instagram: @johnNBCLA
100 Universal City Plaza, Bdg 2120, Universal City, CA 91608
NBCLosAngeles.com

--

Elena Stern
Senior Public Information Director
Department of Public Works
City of Los Angeles
(213) 978-0315
(213) 454-6875 cell
Elena.Stern@lacity.org
www.lacity.org

--
Howard Wong
Assistant Chief Environmental Officer
Badge # 2502

City of Los Angeles
LA Sanitation and the Environment, Watershed Protection Division
Environmental Enforcement & Emergency Response

Duty Officer - (323) 342-1513 (7:00 a.m. to 4:00 p.m.)

2714 Media Center Drive
Los Angeles, CA 90065

Fax (323) 342-1510

Confidentiality Notice
This electronic message transmission contains information from the City of Los Angeles, Watershed Protection Division, Emergency Response / Enforcement Section which
intended recipient, be aware that any disclosure, copying, distribution or use of the content of this information is prohibited. If you have received this communication in error
message and any attachments without reading or saving in any manner.

--

Elena Stern
Senior Public Information Director
Department of Public Works
City of Los Angeles
(213) 978-0315
(213) 454-6875 cell
Elena.Stern@lacity.org
www.lacity.org

--
Please excuse any typos
sent from my iPhone

--

Elena Stern
Senior Public Information Director
Department of Public Works
City of Los Angeles
(213) 978-0315
(213) 454-6875 cell
Elena.Stern@lacity.org
www.lacity.org

--
Kelly Wakabayashi
Financial Management Division
LA Sanitation and Environment

Phone: (213) 485-2323
kelly.wakabayashi@lacity.org

--

Elena Stern
Senior Public Information Director
Department of Public Works
City of Los Angeles
(213) 978-0315
(213) 454-6875 cell
Elena.Stern@lacity.org
www.lacity.org

--

Kelly Wakabayashi
Financial Management Division
LA Sanitation and Environment
Phone: (213) 485-2323
kelly.wakabayashi@lacity.org

---

2 attachments

Alley_15th_CARE - 2019 09 30.pdf
712K

Alley_15th_CARE - 2019 09 30.xlsx
25K